

ELABORATO PLANIMETRICO Compilato da: Azzola Omar
 D-ALME (A245) - Sez. Urb. VI - Foglio: 6 - Particella: 4411 - Elaborato planimetrico ->
 Comune di Villa D'alme' Sezione: VI Foglio: 6 Particella: 4410 del 08/03/2011
 Prov. Bergamo N. 1634
 Iscritto all'albo: Architetti
 Protocollo n. BG0107881 del 08/03/2011
 Tipo Mappale n. del
 Scala 1 : 500

Agenzia del Territorio
 Catasto Fabbricati
 Ufficio provinciale di Bergamo

Dimostrazione grafica dei subalterni

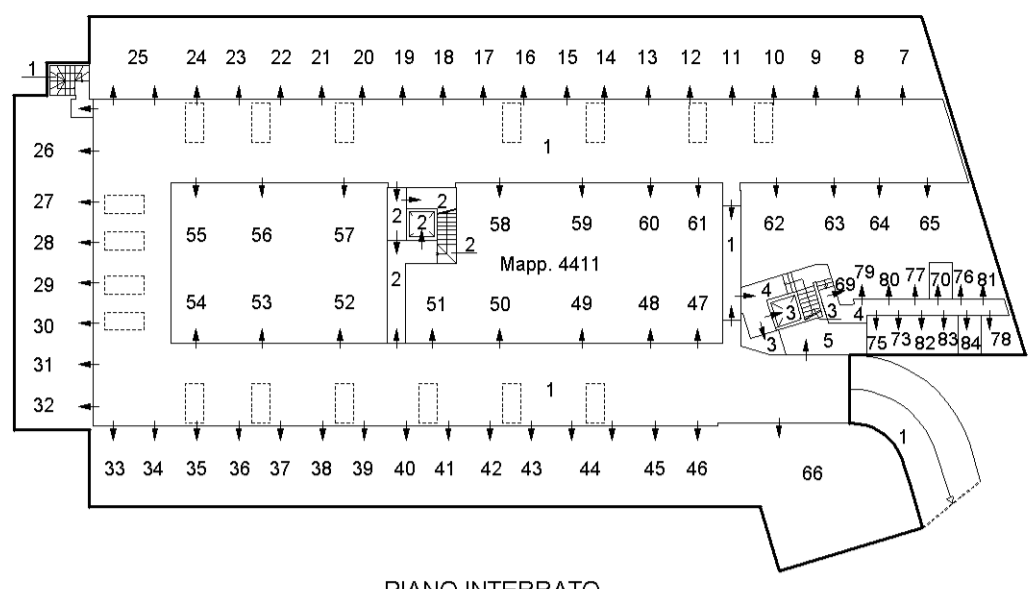

PIANO INTERRATO

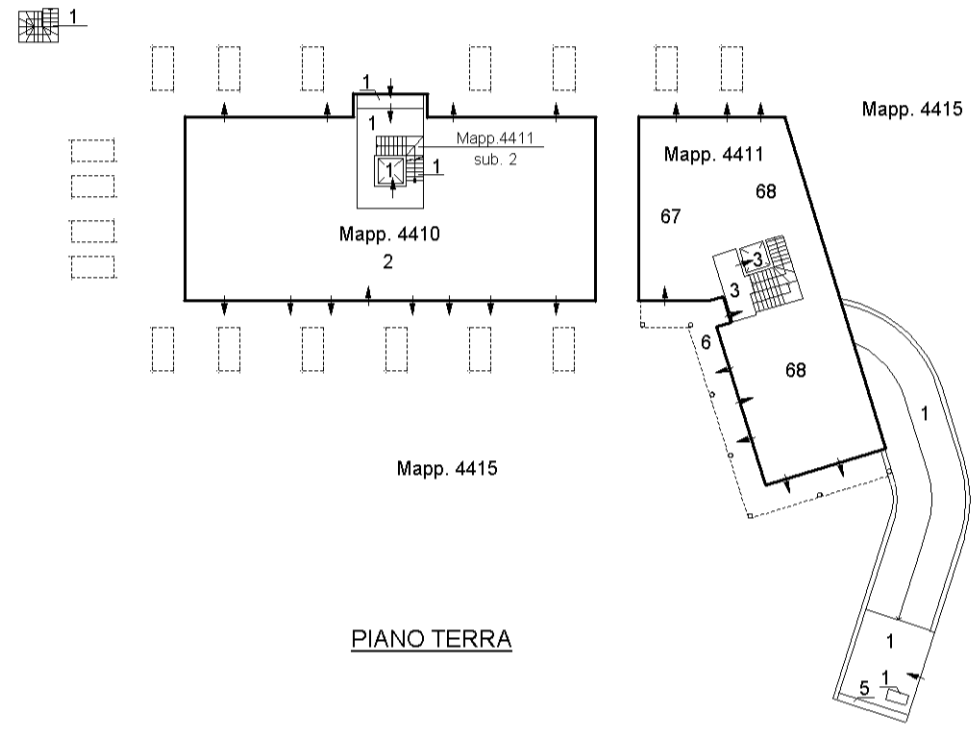

PIANO TERRA

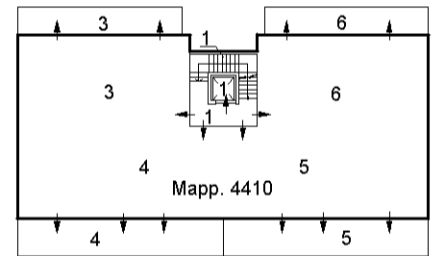

PIANO PRIMO

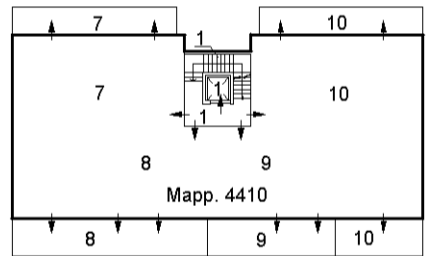
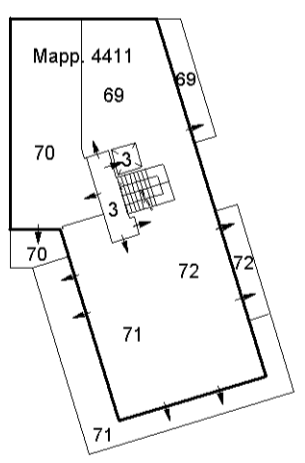

PIANO SECONDO

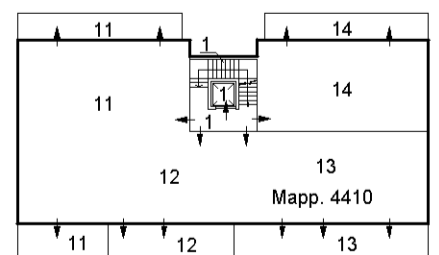
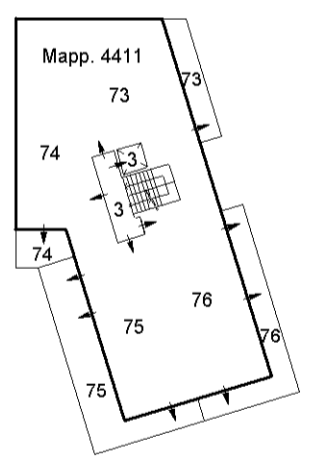

PIANO TERZO

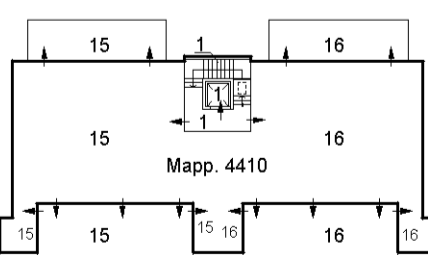
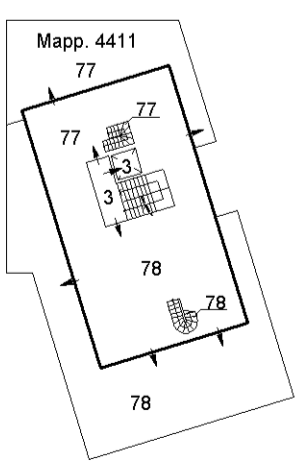

PIANO QUARTO

